

**Scottish Borders Council
Town And Country
Planning (Scotland) Act
1997**

REFUSED

subject to the requirements of the associated Decision Notice

**22/00371/FUL
31/10/2022**



This is to certify that this drawing is a true copy of the original drawings referred to in the application

Signed.....
Dated.....

No.	Description	Date

New Harbour Building
Eyemouth
Berwickshire
TD14 5SD
Tel/Fax - 018907 50111
Email - irddesign@aol.co.uk

Client	MR & MRS FLETCHER
Project	PROPOSED ALTERATIONS, EXTENSION & RENOVATIONS TO DWELLING HOUSE
Address	17 GEORGE STREET EYMOUTH
Drawing Title	APPLICATION DRAWING Plans & Elevations as Proposed Option 2
Date	MAY 2022
Drawn by	JOHN NISBET
Checked by	IRD
Project number	21/404
Scale	1:50, 1:100
A1	006
Rev	

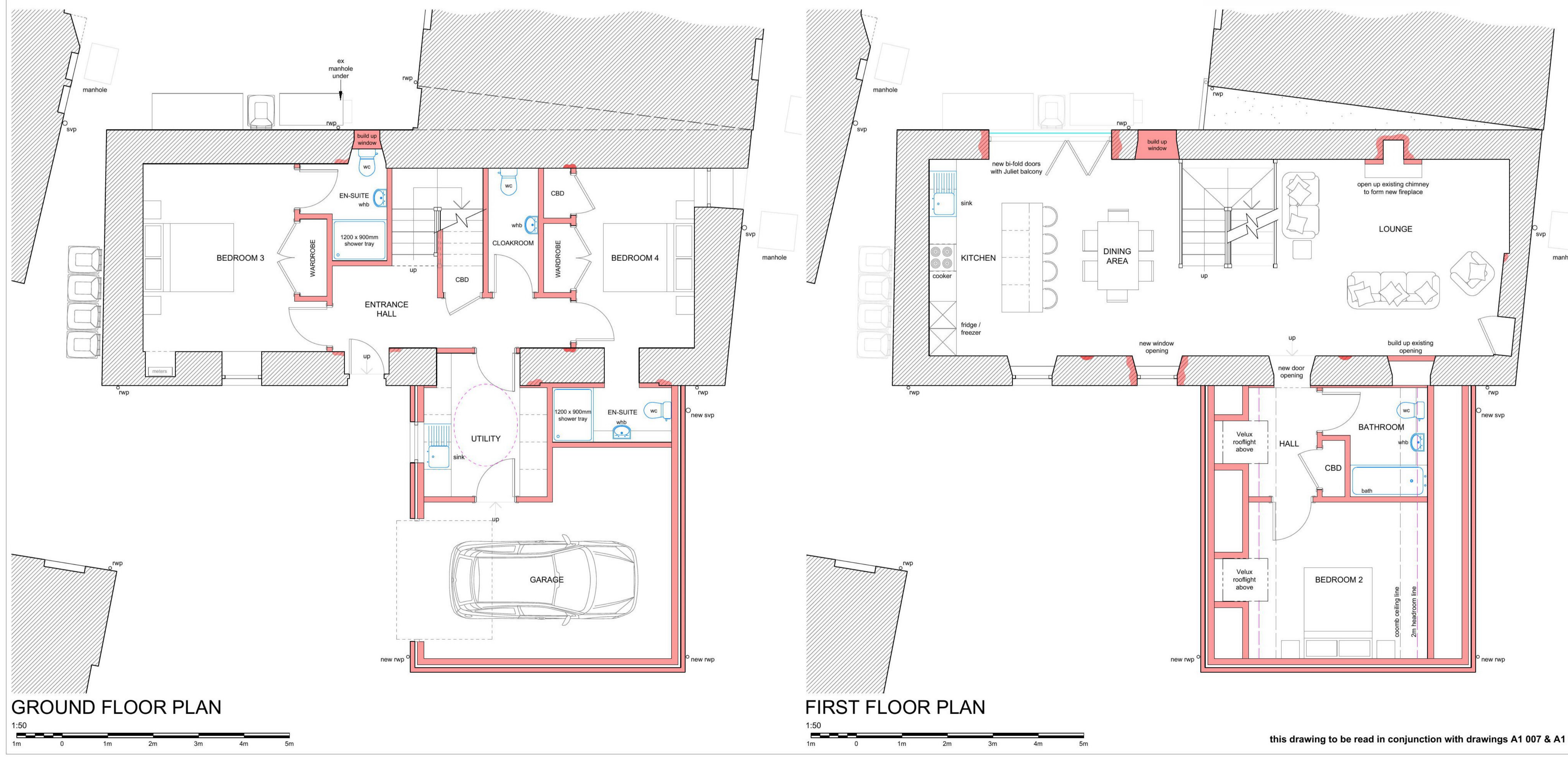

this drawing to be read in conjunction with drawings A1 007 & A1 008

22/00371/FUL
31/10/2022



Chartered Building Engineers
Architectural Consultants

This drawing, or part thereof is protected by Copyright and must not be reproduced without the prior written consent of IRD Design Ltd.

Scottish Borders Council
Town And Country
Planning (Scotland) Act
1997

REFUSED

subject to the
requirements of the
associated Decision
Notice

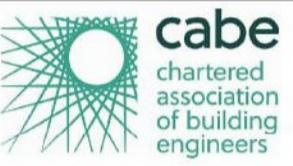

This is to certify that this drawing is a true copy of the original drawings referred to in the application.

Signed.....

Dated.....

No.	Description	Date



Chartered Building Engineers
Architectural Consultants

New Harbour Building
Eyemouth
Berwickshire
TD14 5SD
Tel/Fax - 018907 50111
Email - irdesign@aol.co.uk

Client **MR & MRS FLETCHER**

Project **PROPOSED ALTERATIONS, EXTENSION & RENOVATIONS TO DWELLING HOUSE**

Address **17 GEORGE STREET EYMOUTH**

Drawing Title **APPLICATION DRAWING
Plans, Elevation & Section as Proposed
Option 2**

Date **MAY 2022**

Drawn by **JOHN NISBET** Checked by **IRD**

Project number **21/404**

Scale **1:50, 1:100**

A1 **007** Rev

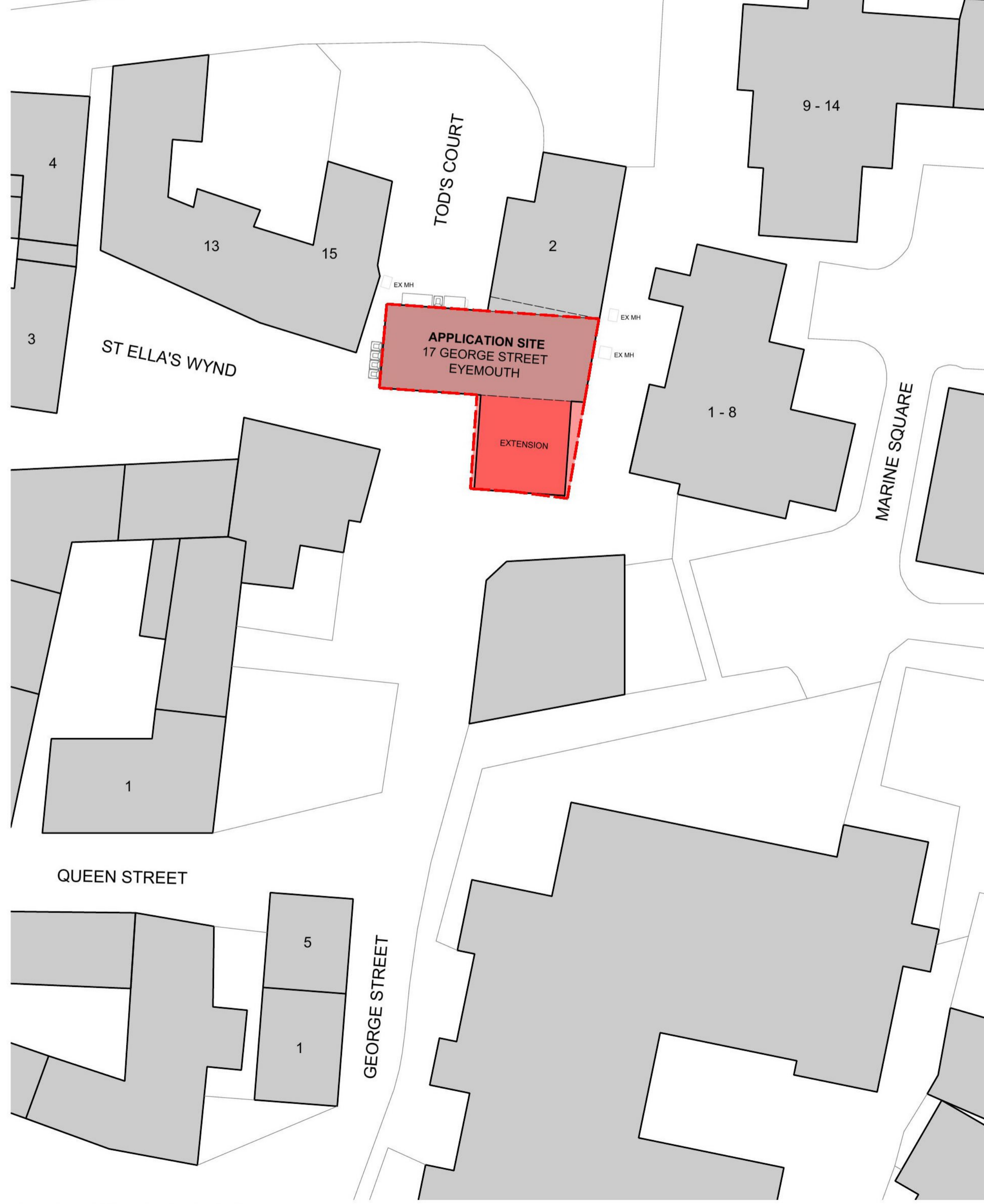
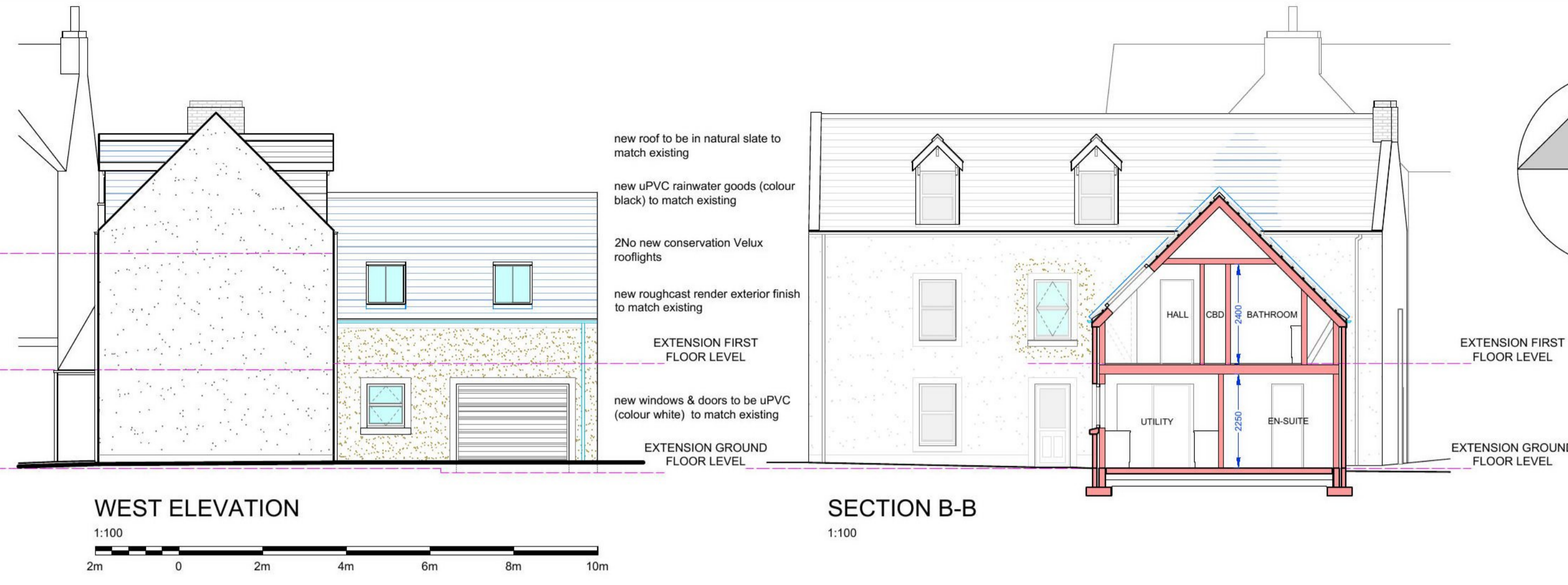

PROPOSED BLOCK PLAN
1:200
Scale bar: 4m, 0, 4m, 8m, 12m, 16m, 20m

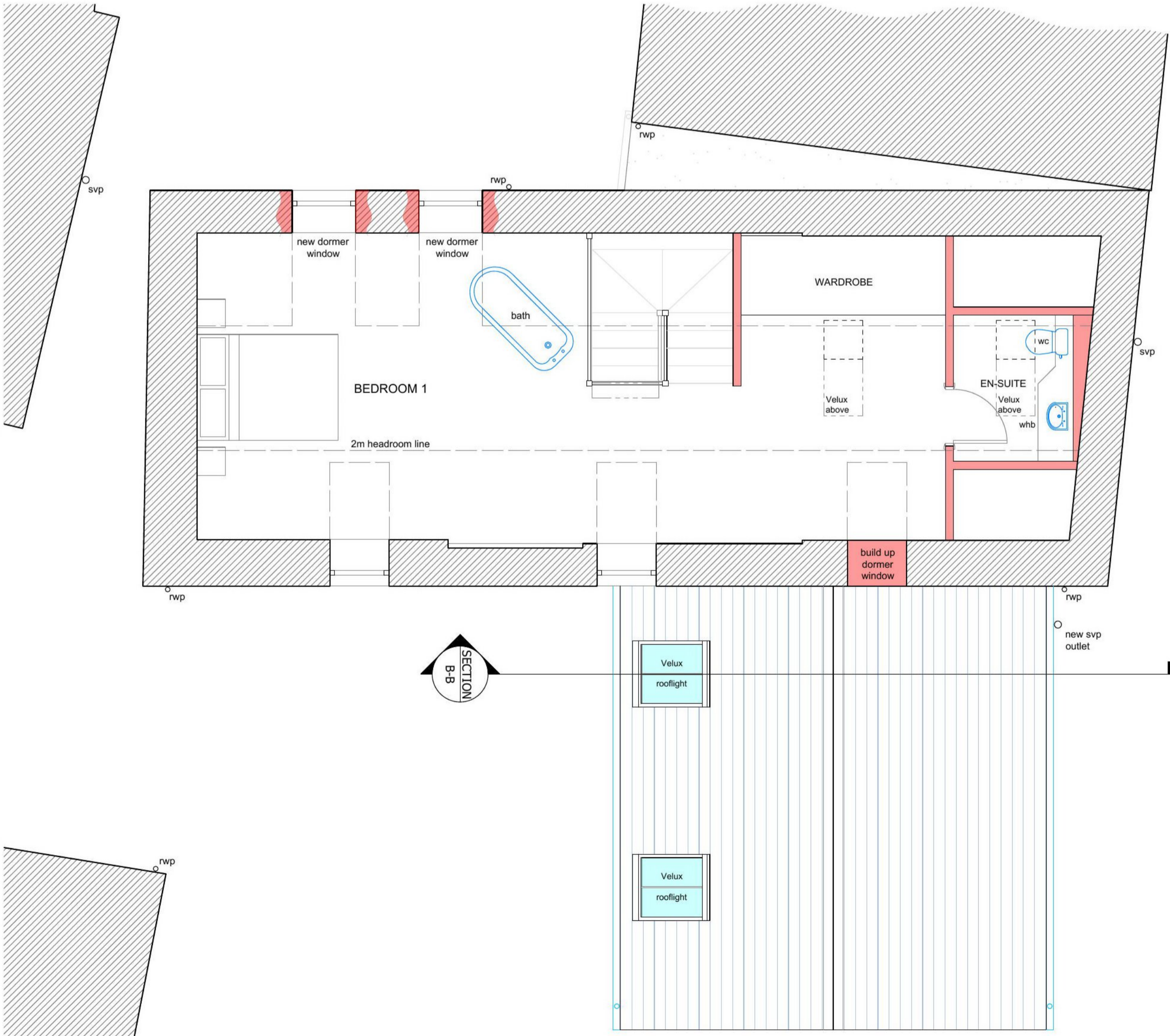

ATTIC FLOOR PLAN
1:50

this drawing to be read in conjunction with drawings A1 006 & A1 008